

1 Child WC Elevation A
1 : 50

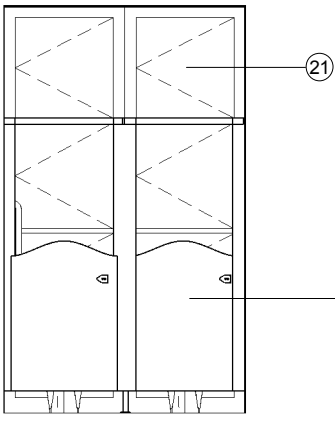

2 Child WC Elevation B
1 : 50

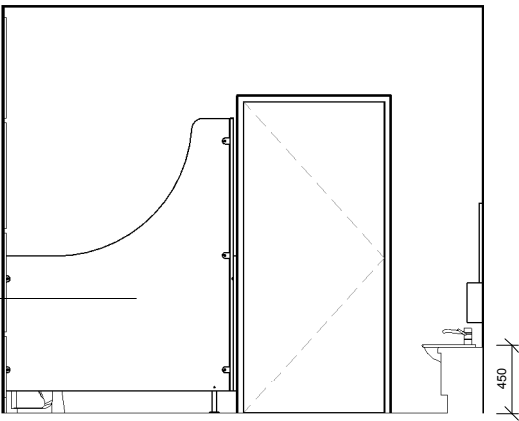

3 Child WC Elevation C
1 : 50

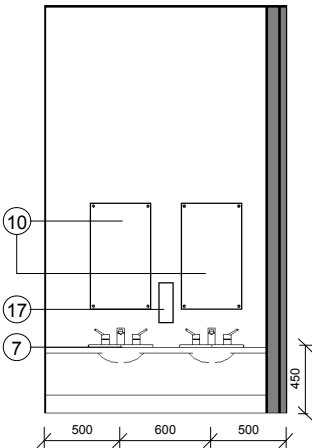

4 Child WC Elevation D
1 : 50

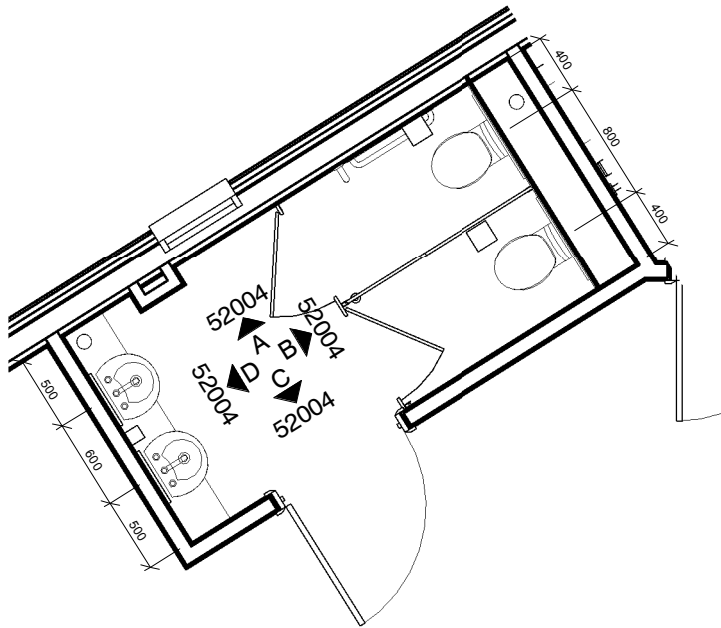

5 Child WC - Plan
1 : 50

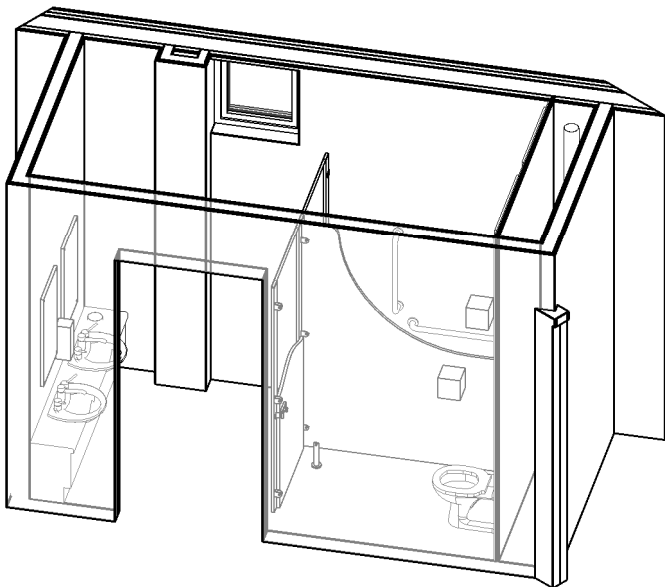

6 Child WC Layout

Room Loading Notes GF011			
Room Number	Type number	Element Description	NBS Spec Ref
GF011	10	Mirror to WC	N13/438
GF011	7	WHB to Vanity Units in Child WC	N13/336
GF011	17	Soap Dispenser	N13/458
GF011	20	Panel Cubicle to Children WC	K32/121
GF011	21	IPS	K32/161
GF011	2	WC and Cistern to Children WC	N13/300B
GF011	18	Toilet Paper Holder	N13/462

D2	P26	15.11.2017	REISSUE FOR TENDER
D2	P20	09.11.2017	TENDER ISSUE
S3	P16	10.10.2017	First issue - For client comment and review

STATUS	REV	DATE	DESCRIPTION	REVISED BY
CLIENT				KS
Council of the Isles of Scilly				CHECKED BY
				GF
				ORIGINATOR NO
				150457

CONSULTANT
STRIDE TREGLOWN
www.stridetreglow.com © Stride Treglow Limited 2016

PROJECT
Carn Gwavel
Church Road
St Mary's
Isles of Scilly
TR21 0NA

DRAWING TITLE
GF.011 Child's WC Room Loading

SUITABILITY STATUS D2 : SUITABLE FOR TENDER	SCALE 1 : 50 @ A3
--	----------------------

PROJECT ORIGINATOR ZONE LEVEL TYPE ROLE CLASSIFICATION NUMBER 150457-STL-XX-XX-DR-A-XXXX-52004	REVISION P26
---	-----------------